

WEST SUSSEX COUNTY COUNCIL  
((CRAWLEY BOROUGH) (PARKING PLACES AND TRAFFIC REGULATION)  
(CONSOLIDATION) ORDER 2010)  
(DITCHLING HILL & CABURN HEIGHTS AMENDMENT) ORDER 2019

CRAWLEY: LOCATION OF WAITING RESTRICTIONS

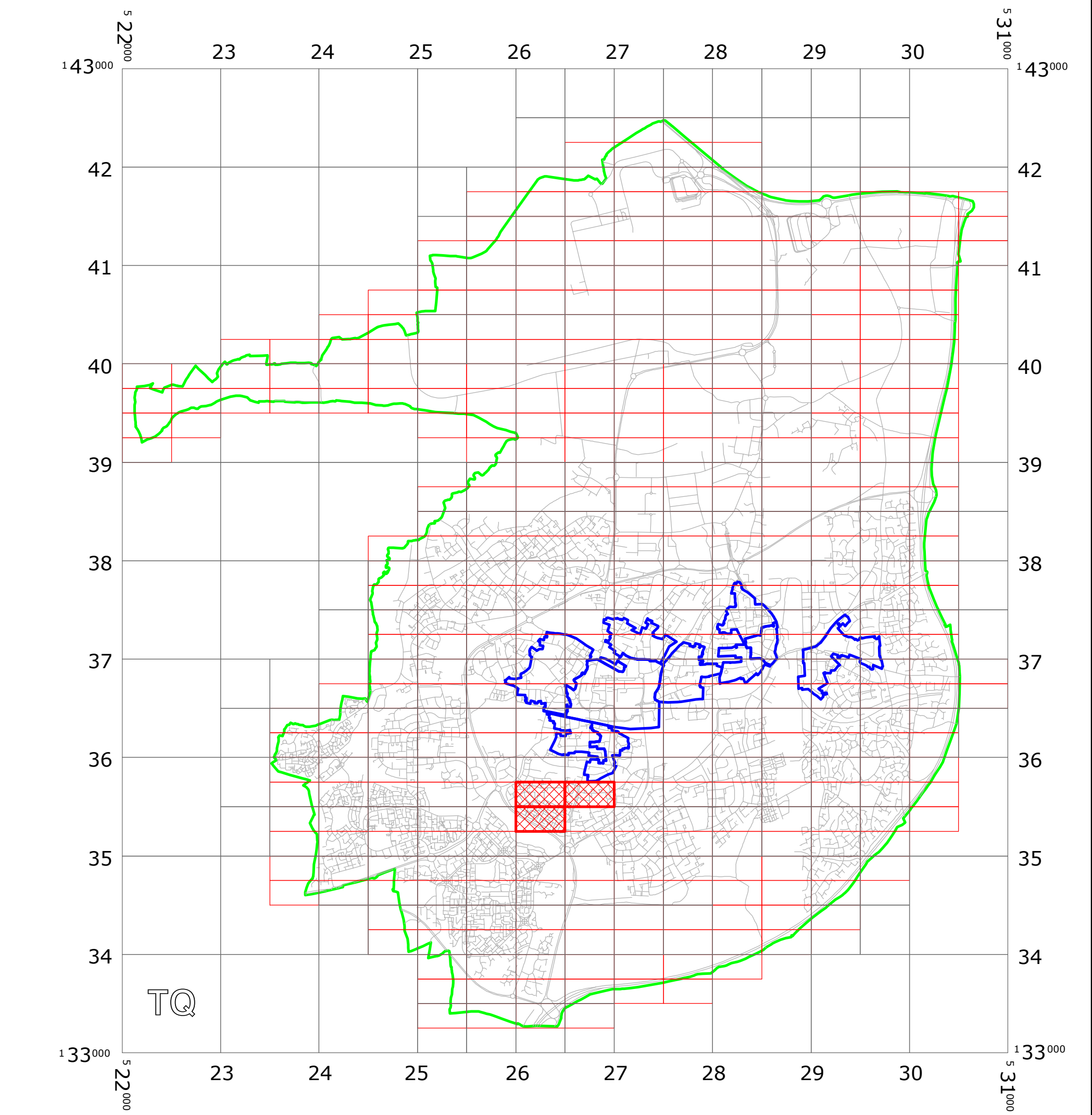

KEY:

OS.TILE GRID

PARKING TILE GRID

LOCATION OF WAITING RESTRICTIONS

PARISH BOUNDARY

CONTROLLED PARKING ZONE BOUNDARY

ROAD NETWORK

Key for Waiting Restrictions

All areas over which the provision of the orders apply are defined by the shaded areas as shown on the following plans plus a contiguous area not indicated on the plans of verge and/or footway between the carriageway edge and the highway boundary. The plans in this schedule are based upon grid references of the Ordnance Survey National Grid defined by the OSGB 36 triangulation.

Prohibition of waiting at any time

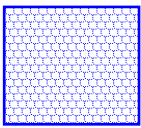
101		check	No waiting at any time
140		shingle	No waiting 8.00am-10.00am, 2.00pm-4.00pm Mon-Fri

Clearways

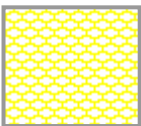
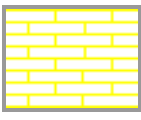
1100		usgs503	School Keep Clear-No stopping at any time
1102		pat062	24hr Rural Clearway

**WEST SUSSEX COUNTY COUNCIL**  
**((CRAWLEY BOROUGH) (PARKING PLACES AND TRAFFIC REGULATION)**  
**(CONSOLIDATION) ORDER 2010)**  
**(DITCHLING HILL & CABURN HEIGHTS AMENDMENT) ORDER 2019**

West Sussex County Council in exercise of their powers under Sections 1 (1) 2 (1) and (2), 4 (2), 45, 46, 49 and 53 and Part IV of Schedule 9 of the Road Traffic Regulation Act 1984 "the Act" as amended and of all other enabling powers and after consultation with the chief officer of police in accordance with Part III of Schedule 9 to the Act hereby make the following Order:-

1. This Order shall come into operation on the 1<sup>st</sup> day of July 2019 and may be cited as "West Sussex County Council ((Crawley Borough) (Parking Places and Traffic Regulation) (Consolidation) Order 2010) (Ditchling Hill & Caburn Heights Amendment) Order 2019."
2. The "West Sussex County Council (Crawley Borough) (Parking Places and Traffic Regulation) (Consolidation) Order 2010" is hereby amended by the deletion from it of the plans specified in the First Schedule to this Order and the substitution of the plans attached in the Second Schedule to this Order.

**FIRST SCHEDULE**  
**Plans to be deleted**

TQ2635NES (Sheet Issue No. 3)  
TQ2635NWS (Sheet Issue No. 2)  
TQ2635SWN (Sheet Issue No. 2)

**SECOND SCHEDULE**  
**Plans to be substituted**  
**(as attached)**

TQ2635NES (Sheet Issue No. 4)  
TQ2635NWS (Sheet Issue No. 3)  
TQ2635SWN (Sheet Issue No. 3)

THE COMMON SEAL of WEST SUSSEX  
COUNTY COUNCIL was hereto affixed

the *Twenty fifth* day of *JUNE 2019*  
in the presence of:

*Small Ben*

Authorised Signatory

)  
)  
)  
)  
) (L.S)  
)  
)  
)  
)



I HEREBY CERTIFY THIS TO  
BE A TRUE COPY OF THE  
ORIGINAL DOCUMENT

*Tom Kenward*  
.....  
Authorised Officer  
WEST SUSSEX COUNTY COUNCIL

*04/08 DELEGATED AUTHORITY*





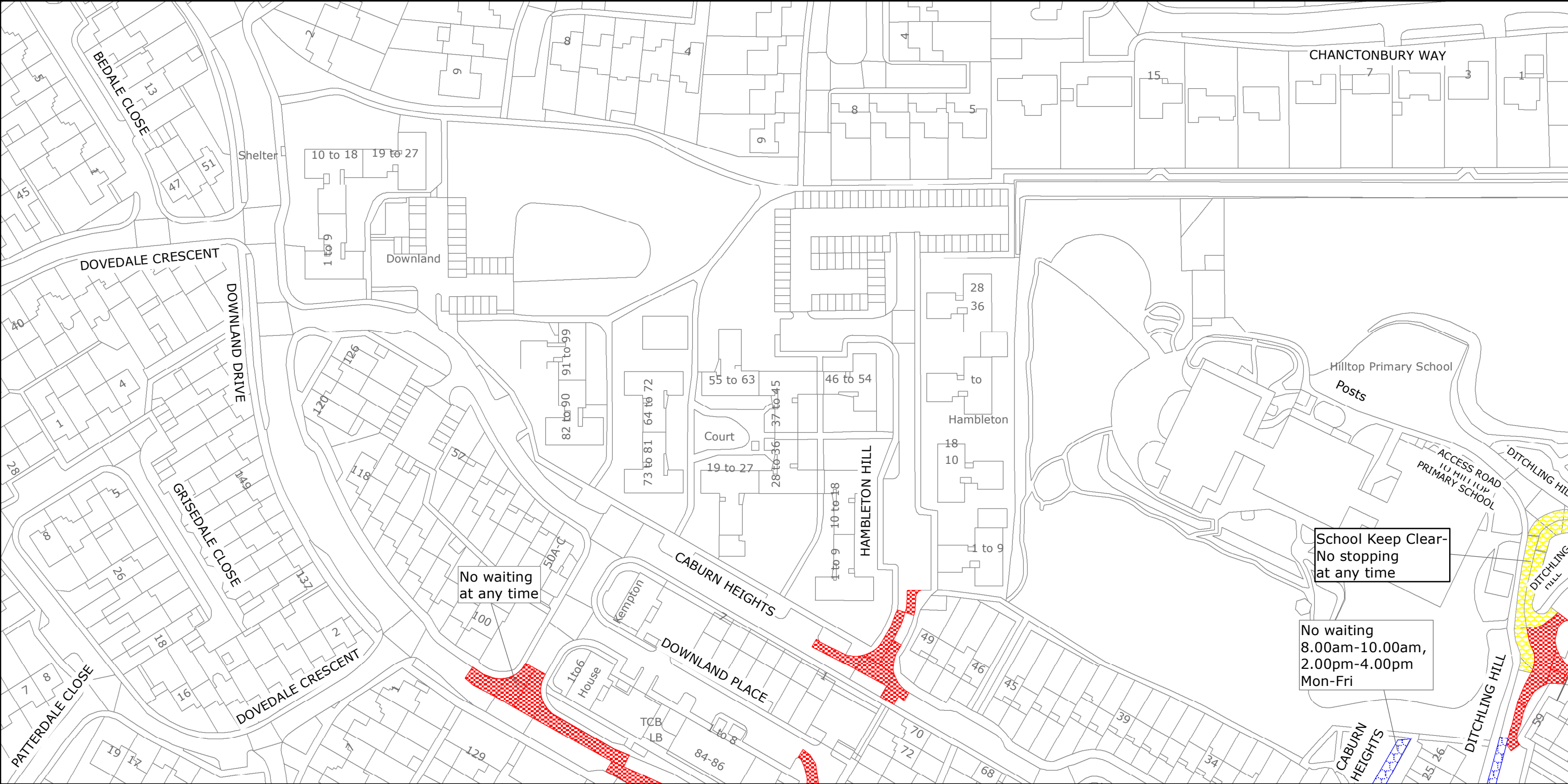

 <p>West Sussex County Council Highways &amp; Transport The Grange Tower Street Chichester West Sussex PO19 1RH</p>	<p>CRAWLEY BOROUGH: SOUTHGATE WARD</p> <p>WAITING RESTRICTIONS</p> <p><small>Reproduced from or based upon 2019 Ordnance Survey mapping with permission of the Controller of HMSO (c) Crown Copyright reserved. Unauthorised reproduction infringes Crown copyright and may lead to prosecution or civil proceedings West Sussex County Council Licence No. 100018485</small></p>	<p>TILE REF NO: <b>TQ2635NWS</b></p> <p>SHEET ISSUE NO 3</p> <p>SHEET ACTIVE FROM - 01/07/2019</p>	<p>N</p>  <p>SCALE: 1:1250 at A3 size</p>
--	---	--	--

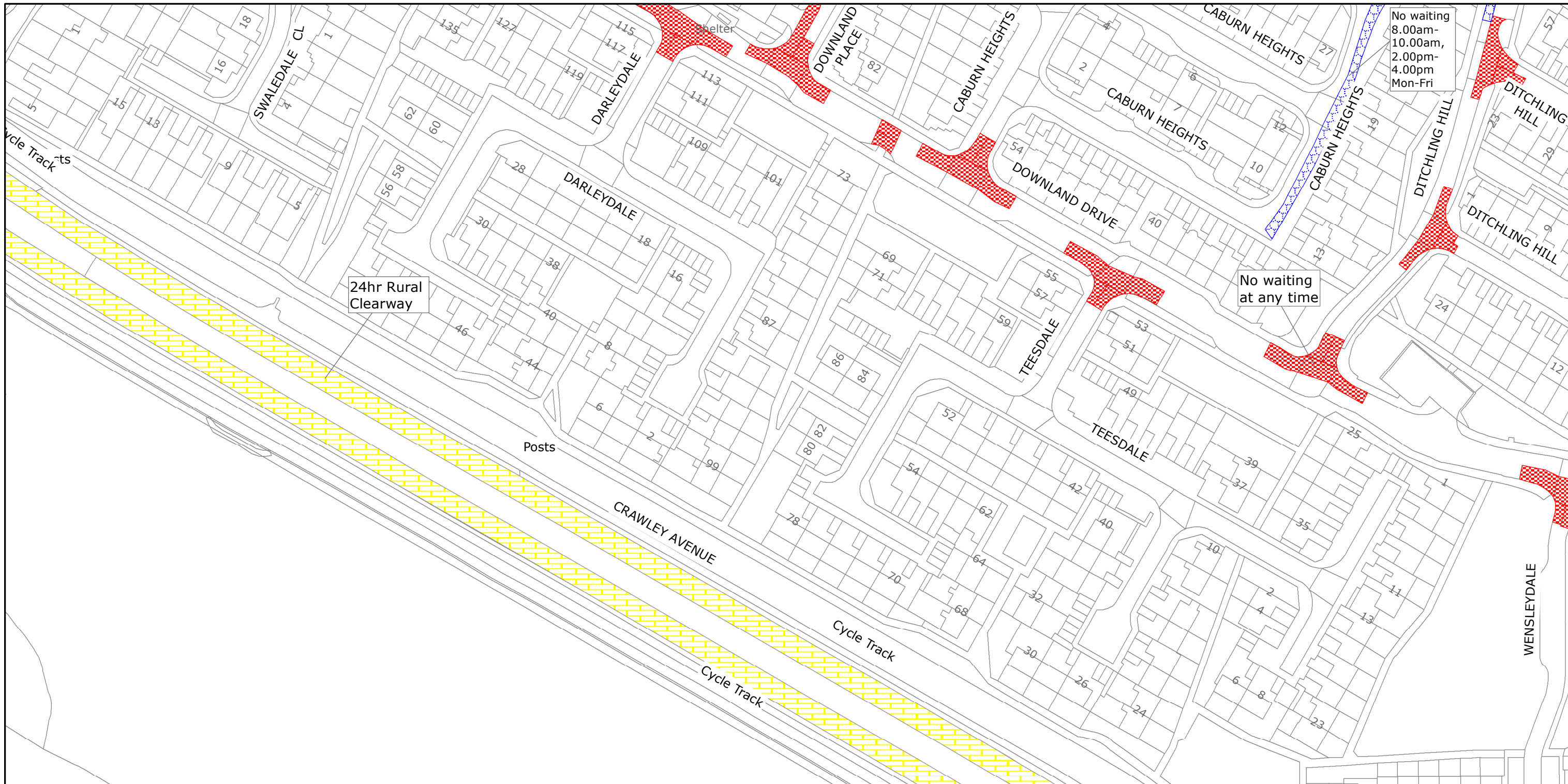

West Sussex County Council  
Highways & Transport  
The Grange  
Tower Street  
Chichester  
West Sussex  
PO19 1RH

CRAWLEY BOROUGH: BROADFIELD NORTH  
AND SOUTHGATE WARDS

WAITING RESTRICTIONS

Reproduced from or based upon 2019 Ordnance Survey mapping with permission of the Controller of HMSO (c) Crown Copyright reserved.  
Unauthorised reproduction infringes Crown copyright and may lead to prosecution or civil proceedings West Sussex County Council Licence No. 100018485

TILE REF NO:  
TQ2635SWN

SHEET ISSUE NO 3  
SHEET ACTIVE FROM - 01/07/2019



SCALE:  
1:1250  
at A3 size